



RESIDENTIAL EQUIPMENT PROGRAM

REBATE APPLICATION INSTRUCTIONS

1. Please confirm you are a UGI Gas or PNG customer to be eligible for these rebates. See pages 3 & 4 to verify your eligibility.
2. Purchase and install the qualifying equipment. Must be purchased and installed between January 1, 2018 and September 30, 2018.
3. Return the completed application along with the following items:
 - Completed and Signed Application (on back)
 - Copy of a dated paid in full invoice / receipt showing:
 - Equipment Manufacturer
 - Model Number
 - Date of Purchase
 - Contractor Information
 - Equipment & Installation Cost
4. Mail the signed rebate form with attached receipt to:

UGI Rebate Processing Center
PO Box 2528
Manchester, CT 06045

PROGRAM DETAILS

This rebate program applies to equipment purchased and installed between January 1, 2018 and September 30, 2018. Applications must be postmarked within 90 days from installation date. Please allow 6–8 weeks processing time.

If you have questions please call 844-317-6122. If you'd like to apply online go to www.ugi.com/yourgasrebates.

Customers who are income-qualified may be eligible for free, comprehensive usage reduction services. To learn more about enrollment in UGI's Low Income Usage Reduction Program (LIURP), please call 1-800-276-2722.

QUALIFYING EQUIPMENT

TYPE OF EQUIPMENT	EFFICIENCY REQUIREMENTS	REBATE AMOUNT
Wi-Fi Thermostat	ENERGY STAR® Rated	\$100
Natural Gas Tankless Water Heater	ENERGY STAR® Rated	\$400
Natural Gas Furnace	ENERGY STAR Rated	\$500
Natural Gas Boiler	AFUE ≥ 94	\$1,500
Natural Gas Combination Boiler	AFUE ≥ 94	\$1,800

TERMS & CONDITIONS

Applicant must be a UGI Gas customer; Rebate application must be postmarked by December 31, 2018; Rebate application must be accompanied by proof of purchase (legible copy of dated and itemized sales receipt); Rebate application must include valid customer account number, manufacturer, model number and installation date; Qualifying products must be new and listed by the EPA as ENERGY STAR qualified on www.energystar.gov; Additional information regarding eligibility and products may be found in the programs and rebates section at www.ugi.com/savesmart; Rebate valid for qualified appliances purchased and installed between January 1, 2018 and September 30, 2018; Rebates are subject to available program funding; Applications are subject to audit and verification by UGI. UGI reserves the right to verify the information provided in the application prior to or after issuing a rebate; Rebates will be issued in the form of checks, not utility bill credits. Payments will be mailed to the account holder and address on record; UGI is not responsible for items lost or delayed in the mail, or any rebate delayed due to incomplete or incorrect applications; UGI is not responsible for any taxes that may be imposed as a result of applicant's receipt of any rebate from UGI; UGI does not make or provide any warranty, express or implied, or endorsement of any manufacturer, appliance or product. UGI is not responsible for the accuracy, completeness, or usefulness of any information, estimated savings or benefits attributed to the products that qualify for this program. Reference to any specific product, project, or service by manufacturer, trade name, trademark, or otherwise does not constitute or imply UGI's endorsement or recommendation; UGI is not responsible if a retailer or contractor provides inaccurate information to the applicant about the amount, terms and/or conditions of the actual rebate; UGI will not pay rebates for any appliance that is mislabeled or misrepresented by dealers regarding rebate qualifications; UGI reserves the right at any time to extend, modify or terminate this program.





RESIDENTIAL EQUIPMENT PROGRAM

ACCOUNT INFORMATION

**indicates required fields*

Account Holder First Name:*		Last Name:*	
Installation / Service Address:*			
City:*	State:*	ZIP Code:*	
UGI Gas Account Number:*		<input type="checkbox"/> Check this box if you are a new gas customer and account number is not yet available	

PAYEE INFORMATION

Payee First Name:*		Last Name:*	
Mailing Address (Where check will be mailed to):*			
City:*	State:*	ZIP Code:*	
Phone Number:		Email Address:	

CONTRACTOR INFORMATION *Note: Contractor Information is also required to be on the installation invoice.*

Contractor Name:*			
Contractor Address:*			
City:*	State:*	ZIP Code:*	
Phone Number:		Email Address:	

WI-FI THERMOSTATS INFORMATION (Limit 2) *Note: Manufacturer and Model number are required to be on the installation invoice.*

TYPE OF EQUIPMENT	MANUFACTURER	MODEL NUMBER	SELF-INSTALLED OR CONTRACTOR INSTALL?	QTY	REBATE AMOUNT	DO YOU HAVE CENTRAL AIR? <input type="checkbox"/> Yes <input type="checkbox"/> No
Wi-Fi Thermostat						<input type="checkbox"/> Yes <input type="checkbox"/> No

HEATING AND WATER HEATING INFORMATION *Note: Manufacturer and Model number are required to be on the installation invoice.*

TYPE OF EQUIPMENT	MANUFACTURER	MODEL NUMBER	QTY	REBATE AMOUNT	USED FOR WATER HEATING?
Natural Gas Tankless Water Heater					N/A
Natural Gas Furnace					N/A
Natural Gas Boiler					N/A
Natural Gas Combination Boiler					

GENERAL SURVEY QUESTIONS

Do you own or rent your home? Own Rent

How did you hear about this rebate program? (Check all that apply):

<input type="checkbox"/> UGI Website	<input type="checkbox"/> Radio ad	<input type="checkbox"/> Bill Insert	<input type="checkbox"/> Contractor	<input type="checkbox"/> Television ad
<input type="checkbox"/> Store Employee	<input type="checkbox"/> Friend	<input type="checkbox"/> Newspaper ad	<input type="checkbox"/> Social Media	

ACCEPTANCE OF TERMS

I hereby request a rebate for the equipment listed. Attached are copies of all receipts or invoices. I have read and agree to the Terms and Conditions on the reverse of this form. I certify that a licensed contractor has installed the listed equipment (when applicable) in accordance with Program Guidelines and Terms and Conditions. I certify that I have seen the Energy Efficient Measures that have been installed and I am satisfied with their installation.

Date	Print Name	Authorized Signature
------	------------	----------------------

VERIFY YOUR ELIGIBILITY BY ZIP CODE

The following zip codes are located in the UGI Gas and UGI-PNG territories and are eligible for the UGI Save Smart Rebate Program.

* Please note that the zip codes **17721, 17740, 17745, 17779, 17801, 17821, 17837, 17847, 17850, 17851, 18463, 18630, 18640, 18642, and 18644** overlap with CPG territories. CPG customers are not eligible for these rebates, at this time. To verify your eligibility or if you have any questions, please contact savesmart@ugi.com.

17003	17104	17569	17850*	18070	18411	18627	18960	19567
17007	17105	17570	17851*	18083	18414	18629	18962	19601
17008	17109	17572	17856	18085	18419	18630*	18969	19602
17010	17110	17578	17857	18087	18421	18634	18970	19604
17011	17111	17579	17868	18092	18428	18635	18981	19605
17013	17112	17584	17870	18101	18431	18640*	19464	19606
17015	17113	17601	17876	18102	18433	18641	19465	19607
17016	17120	17602	17886	18103	18434	18642*	19475	19608
17018	17128	17603	17887	18104	18440	18644*	19501	19609
17022	17177	17604	17889	18106	18447	18651	19503	19610
17025	17319	17701	18011	18109	18452	18653	19504	19611
17026	17339	17702	18014	18195	18463*	18654	19505	19612
17028	17501	17721*	18015	18201	18466	18655	19506	
17033	17504	17728	18016	18202	18470	18657	19508	
17034	17505	17730	18017	18219	18471	18660	19510	
17036	17508	17740*	18018	18221	18472	18661	19511	
17038	17512	17745*	18020	18222	18473	18701	19512	
17042	17517	17752	18031	18223	18503	18702	19518	
17043	17519	17754	18032	18224	18504	18704	19520	
17046	17520	17756	18034	18225	18505	18705	19522	
17050	17522	17772	18036	18237	18507	18706	19525	
17055	17537	17777	18037	18239	18508	18707	19530	
17057	17538	17779*	18040	18249	18509	18708	19533	
17065	17540	17801*	18042	18251	18510	18709	19536	
17067	17543	17810	18045	18336	18512	18711	19539	
17070	17545	17815	18049	18337	18515	18741	19540	
17072	17547	17821*	18051	18344	18517	18762	19542	
17073	17550	17822	18052	18346	18518	18766	19543	
17078	17551	17831	18055	18347	18519	18915	19545	
17087	17552	17833	18062	18349	18603	18921	19551	
17093	17554	17837*	18064	18370	18610	18942	19555	
17101	17557	17842	18067	18403	18612	18944	19560	
17102	17566	17844	18068	18407	18618	18951	19562	
17103	17567	17847*	18069	18410	18621	18955	19565	

See reverse side of the page for expanded map view of the eligible territories

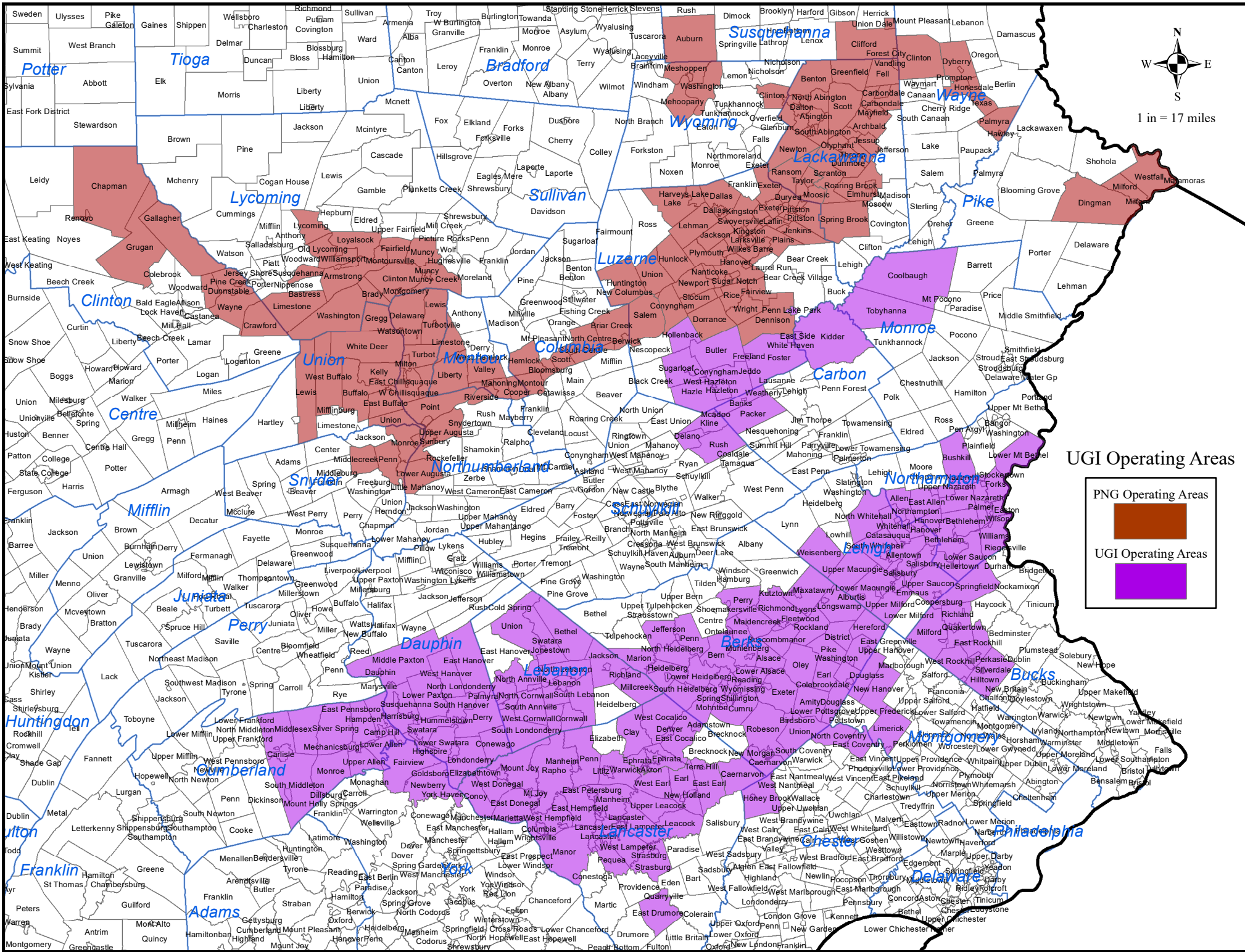

1 in = 17 miles

UGI Operating Areas

	PNG Operating Areas
	UGI Operating Areas